

# LAWLEY COMMUNITY VIRTUAL NOTICEBOARD

## YOUR NEWS

- RECENT EVENTS AND PROJECTS
- UPCOMING EVENTS
- YOUTH OPPORTUNITIES
- VOLUNTEERING OPPORTUNITIES
- COMMUNITY GROUPS
- FUNDING NEWS
- FUTURE OPPORTUNITIES
- COMMUNITY NEWS AND EVENTS

## MONTH

# FEB 2024

THIS MONTH FEATURES PHOTOS,  
WINTER INFO & EVENTS

## HERE FOR YOU!

RESIDENTS  
COMMUNITY GROUPS  
CHARITIES  
ORGANISATIONS  
LOCAL SERVICES  
BUSINESSES

WANT YOUR EVENT, PROJECT  
OR GROUP FEATURED?

EMAIL: LIN POWELL FROM BVT  
[lindseypowell@bvt.org.uk](mailto:lindseypowell@bvt.org.uk)

TELL US THE OPPORTUNITIES  
AND SUPPORT THAT YOU  
WOULD LIKE TO SEE IN LAWLEY

Many thanks for all your work in our community. Please get in touch if you want to know more.

Kind regards, Lin Powell [LindseyPowell@bvt.org.uk](mailto:LindseyPowell@bvt.org.uk)

Community Development & Partnerships Officer, Bournville Village Trust

# Recent Events & Projects

**A Round Up Of Our Christmas Events With Partners In Lawley**



**Lawley Christmas Carols and Lights Switch On**

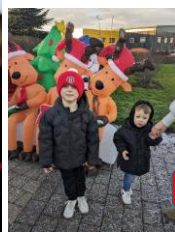
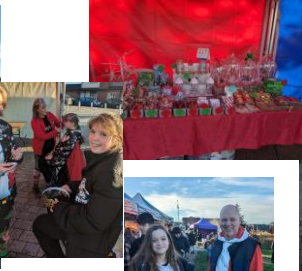

**Lawley Christmas Fayre**



**LCA Christmas Quiz**



**Fantastic Fundraising!**



**Thank You Lawley for a Wonderful 2023!**



# Upcoming Events



**LAWLEY ARMED FORCES NETWORK**

Brand new for Lawley! Pop in for a drink, ask for our table at the bar!

**The Grazing Cow, Lawley**  
**The second Wednesday of the month at 7.30pm**

**Weds 14<sup>th</sup> Feb**

**Join our friendly meetings**  
 All welcome including serving personnel, ex-military, their families and supporters of the Armed Forces Community.

For more details about activities and support,  
 Contact: [lawleystewardship@bvt.org.uk](mailto:lawleystewardship@bvt.org.uk)

**WHAT'S ON IN LAWLEY**

FOR MORE INFORMATION ABOUT VOLUNTEERING AND EVENTS VISIT  
[WWW.WHATSONINLAWLEY.COM](http://WWW.WHATSONINLAWLEY.COM)

**UPCOMING EVENTS** **SCAN ME**

# EVENTS

**WILD! ZOOLOGICAL PARK**

**Home Educators' Day**  
**Tuesday 19<sup>th</sup> March**

Join us for an interactive day, learning about wildlife.

- Two educational displays, focusing on adaptations and habitats, featuring mammals and our free flight bird show team
- A handling workshop about life in cold blood featuring reptiles and mini beasts
- Keeper talks through the day featuring a variety of animals
- Venture around the park, take part in the explorer quiz. Discover interactive walkthrough habitats

**£9.00**  
 Per adult or child

## Prostate Testing



With Christmas over, our next major event will be our PSA test session at the Abraham Darby Academy Madeley on 9<sup>th</sup> March. This is an appointment-only session running from 1pm to 3.30 and we currently have just 50 slots remaining.



If you are male, aged 40 or over, and you haven't had a PSA test in the last year we would encourage you to book a test.

You can select a slot by going to <https://mypsatests.org.uk>. For more information about PSA tests or our testing partners - the Graham Fulford Trust – go to <https://psatests.org.uk/>.



# Learning Opportunities



Telford & Wrekin Cooperative Council | Protect, care and invest to create a better borough

learn telford  
Adult learning starts here

# ENGLISH

## Functional Skills

ENGLISH COURSES AT ALL LEVELS STARTING IN FEBRUARY 2024.

**FREE course**

Multiple locations to choose from:

- Hadley Community Centre
- Donnington Community Hub
- Dawley Social Club
- The Wakes (Oakengates)
- Park Lane Centre (Woodside)
- Online

City & Guilds

**Ofsted** Good Provider

For more information and to register please ring 01952 382888 or visit our website: [www.learntelford.ac.uk](http://www.learntelford.ac.uk) or scan the QR code

learn telford  
Adult learning starts here

# MATHS

## Functional Skills

MATHS COURSES AT ALL LEVELS STARTING IN FEBRUARY 2024.

**FREE course**

Multiple locations to choose from:

- Hadley Community Centre
- The Wakes (Oakengates)
- Park Lane Centre (Woodside)
- Donnington Community Hub
- Brookside Central
- Dawley Social Club

For more information and to register please ring 01952 382888 or visit our website: [www.learntelford.ac.uk](http://www.learntelford.ac.uk) or scan the QR code

**Ofsted** Good Provider

Telford & Wrekin Cooperative Council | Protect, care and invest to create a better borough

City & Guilds

**Telford & Wrekin Libraries**

14 Jan

Discover this year's BookTrust Storytime books  
BookTrust have chosen five books that we think are perfect for enjoying with children aged 0-5!  
Telford & Wrekin Libraries are taking part in BookTrust Storytime will be sharing these books, and families will be able to vote for their favourites.  
Children will be able to make a colourful bug and a thank you card.  
Book your free place at  
<https://www.ticketsource.co.uk/telford-wrekin-libraries>

# LEARN TO SING!

## FREE COURSE FOR MALE VOICES

Are you a man who always wanted to sing or improve your singing voice?  
Then this course is for you!

In four 90 minute lessons, with local, expert vocal coaches, you will learn all about posture, breathing, vocal production and much more.

This course is **COMPLETELY FREE** as it is fully funded by a grant from Telford & Wrekin Council, so apply now to book one of the limited spaces.

7<sup>th</sup>, 14<sup>th</sup>, 21<sup>st</sup>, and 28<sup>th</sup> Feb. 2024  
8:00 to 9:30pm  
Wellington Civic and Leisure Centre TF1 1LX

email [sing@telfordaires.co.uk](mailto:sing@telfordaires.co.uk)  
for more details and to reserve your place

## Youth Opportunities



Looking for more enthusiastic singers to join our childrens choir for ages 6-11years. We cover songs from pop, Disney, and musical theatre and meet every Wednesday at Lawley Community Centre for singing fun. Come along for a free trial, sign up is required so please email for more info - [littledreamerschoir@gmail.com](mailto:littledreamerschoir@gmail.com)  
[Facebook.com/littledreamerschoir](https://www.facebook.com/littledreamerschoir)



Join us for exciting activities and learn new skills

### Lawley Scout Group

Seeking young people to join the group and adult volunteers as Leaders and Occasional Helpers

email: [lawleycubs@gmail.com](mailto:lawleycubs@gmail.com)



Cubs (ages 8-10) meet Thursdays  
6.00pm - 7.15pm in term-time

Scouts (ages 10-14) meet Thursdays  
7.30pm - 8.30pm in term-time

St Johns Church Hall, Dawley Road,  
Lawley, Telford, TF4 2FT



**LITTLE LENDING LIBRARY**

**READ IT,  
LOVE IT,  
SWAP IT!**

*Lawley Community Hub*  
Please feel free to take the books home to borrow.

#### Telford & Wrekin Council

2 Jan · 🌐

New year means new goals - how could you change your future?

The Young Person Grant could help; offering up to £500 to young people aged 15 - 25, head to <https://orlo.uk/XsZpN> to find out more.

**What could YOU do with £500?**

Leader and Cabinet Members' **YOUNG PERSON GRANT 2024**

# Volunteering & Charities



## COMMUNITY COFFEE MORNINGS



“  
Could you volunteer an hour a week to help others make connections in our community?”

**About Us**  
Lawley Community Hub are seeking volunteers to run a community coffee morning for an hour once a week.

**You would:**

- Welcome visitors and chat to people
- Show people where to make drinks
- Welcome outreach workers for drop-ins

**Contact Us**  
[lawleystewardship@bvt.org.uk](mailto:lawleystewardship@bvt.org.uk)

## JOIN OUR COMMUNITY VOLUNTEER TEAM



### BVT Sounding Group Members



We are searching for new community volunteers to join the Bournville Village Trust (BVT) Sounding Group to give feedback on Estates and Stewardship services in Lawley.

**Could you:**

- ✓ Represent residents who pay BVT's community charge
- ✓ Help with consultations and feedback on BVT services and activities
- ✓ Attend an evening quarterly meeting to share your views

**Email us at:**  
[lawleystewardship@bvt.org.uk](mailto:lawleystewardship@bvt.org.uk)

## LAWLEY YOUTH FORUM



ARE YOU AGED 10-19 & LIVE IN LAWLEY?  
CAN YOU HELP GIVE YOUNG PEOPLE A VOICE IN OUR AREA?  
DO YOU WORK/VOLUNTEER WITH YOUNG PEOPLE IN LAWLEY?

Join our youth forum as a youth volunteer or adult to plan how to engage our community and provide opportunities for all.

Lawley Community Hub,  
Unit 3 Birchfield Way,  
Lawley Square,  
Telford, TF3 5BZ

For details contact:  
[lawleystewardship@bvt.org.uk](mailto:lawleystewardship@bvt.org.uk)

## SAMARITANS

### Day or night We're here when life's difficult



If life's hard right now, we're here to listen so you don't have to face it alone.

Call free day or night on  
**116 123**

Email [jo@samaritans.org](mailto:jo@samaritans.org)

[samaritans.org](http://samaritans.org)  
A registered charity

## Stay Informed



If you'd like to keep up to date with information about community activities, events or service information you can by:

Signing up to our bi-monthly online newsletter:

<https://www.bvt.org.uk/publications/register-for-online-newsletter/>

Visiting our website:

[www.bvtlawleyvillage.org.uk](http://www.bvtlawleyvillage.org.uk)

Following us on social media:

<https://www.facebook.com/BVTLawleyVillage/>

[https://twitter.com/BVT\\_Lawley](https://twitter.com/BVT_Lawley)

## SIGN UP

BVT on-line newsletter

Local schools invited to apply for travel bursaries to visit Selly Manor Museum



The next newsletter includes:

- Discover the Woodlands programme for retired and serving veterans
- Don't be silent on hate crime, find out how.
- Read about the amazing Hero of the holocaust recently honoured
- Find out why a couple were awarded for being good neighbours



## Goodbye and Thank You to Stuart and Marie!



### GRAZING COW AT LAWLEY

MANAGER: MARIE MACDONALD, STUART MACDONALD  
GRESHAM DRIVE, TELFORD, TF3 5ES [Directions >](#)

Looking for a way to help the local community?  
Join our volunteer network now!

All partner & professional collections from our new hub in Stafford Park please. The Halesfield location will close at the end of this week.



There are no changes to current collection points for individuals & families accessing our services.

## WE ARE MOVING

### Effective 4th December 23

Unit 1c  
Radford House  
Stafford Park 7  
TF3 3BQ  
01952 586646  
07592 041666  
[admin@telfordcrisissupport.org.uk](mailto:admin@telfordcrisissupport.org.uk)

Thank you for your patience whilst we complete the move.

Would you like us to share details of your events, groups and activities? Email: [lindseypowell@bvt.org.uk](mailto:lindseypowell@bvt.org.uk)

## Welcome to Lawley

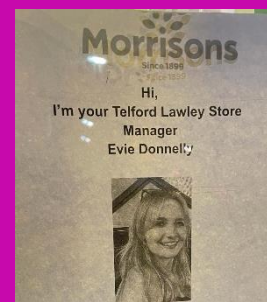

# Community Groups



**LINE DANCING FOR BEGINNERS**  
LAWLEY COMMUNITY CENTRE

COME JOIN OUR WEEKLY LINE DANCE CLASS  
NO EXPERIENCE NECESSARY

MEET NEW PEOPLE  
MAKE NEW FRIENDS  
HAVE LOTS OF FUN

**£3** MONDAY NIGHTS AT 7pm **£3**

FOR MORE INFORMATION 07504 868413 contactus@lawleylinedance.uk

Have you ever fancied trying knitting or crochet? We are a local group **Needles & Gins** and meet every Monday @7pm at The Grazing Cow Lawley. Beginners and experts alike are welcome! If you'd like any info pop me message or come along and join us we're a friendly group! Look forward to meeting you 😊

**Flik at St Johns Church Hall**

Your Consultant is Flik

Address: St Johns Church Hall, Dawley Road, Nr. Lawley Village, Telford, Shropshire, TF4 2PD  
Telephone: 07951 747069

Group Times: Wednesday 7:30am and 9:00am

Venue accessibility: ✓ Wheelchair access ✓ Disabled toilet ✓ Disabled parking

Why not give us a try and register for a free taster session here:  
<https://www.magicvoices.co.uk/taster>

Hope to see you soon! 🎵🎵🎵🎵

Mike

**KIMMYJFITNESS** Fitness The Fun Way

**CLASS TIMETABLE**  
\*SUBJECT TO CHANGE\*

**MON: LAWLEY VILLAGE PRIMARY ACADEMY TF4 2TB**

TOTAL BODY TONE 6:15PM - 6:50PM

BOPBACK DANCE FITNESS 7PM - 8PM

**TUE: ST GEORGES SPORTS & SOCIAL CLUB TF2 9LU**

FITNESS PILATES 6:15PM - 7PM

CLUBBERCISE 7:05PM - 8:05PM

**WED: ST GEORGES SPORTS & SOCIAL CLUB TF2 9LU**

MORNING FITNESS PILATES 9:45AM - 10:30AM \*TRIAL\*

TOTAL BODY TONE 6:15PM - 6:50PM

CLUBBERCISE 7PM - 8PM

**THUR: LAWLEY VILLAGE PRIMARY ACADEMY TF4 2TB**

FITNESS PILATES 6:15PM - 7PM

POMSQUAD FITNESS 7:05PM - 7:55PM

AGE 16+ BOOKING IS ESSENTIAL  
FOR MORE INFO & TO BOOK VISIT [WWW.KIMMYJFITNESS.COM](http://WWW.KIMMYJFITNESS.COM)

RESISTANCE TRAINING  
STRENGTHEN & STRETCH  
CARDIO/DANCE FITNESS



## Winter Walks



Fortnightly Walks On Thursday Evenings

Men of all ages, ability and experience welcome

**LAWLEY MEN'S WALKING GROUP**

**THURSDAY EVENINGS**

CHECK DATES HERE [WWW.WHATSONINLAWLEY.COM](http://WWW.WHATSONINLAWLEY.COM)

MEET OUTSIDE

**MORRISONS LAWLEY AT 6PM**

For Details Email: [LawleyStewardship@bvt.org.uk](mailto:LawleyStewardship@bvt.org.uk)

The Lawley and Overdale Trail links 35 points of historical interest in our parish. Follow paths passing through Lawley Village, Newdale, Overdale, The Rock, Old Park, Dawley Bank, Lawley Bank and Lawley Common.



<https://lawleyoverdale-pc.gov.uk/community/history-trail/>

## LAWLEY WALKERS

Join our group

**Local walks together  
Search for us on Facebook**

Are you looking to take more exercise in 2024 and meet new friends?  
Why not join Lawley Walkers. We are a friendly, welcoming and inclusive group who walk on Wednesday and Friday evenings.  
Why not give us a try.

## Shropshire Way

Walk Shropshire's long distance path of 200 miles. Experience the wonderful views from the Shropshire Hills of the southern loop and then appreciate the Meres, Mosses and Waterways of the northern loop. There's something for everyone...

Find out more at: [www.shropshireway.org.uk](http://www.shropshireway.org.uk)

Registered Charity No. 1194685

# Telford Community Events & Groups



**SILHOUETTE DANCE**

**STREET COMMERCIAL  
CONTEMPORARY  
BALLET  
PRE SCHOOL  
ACRO  
SEN**

Fun, friendly and affordable dance school for all abilities. For ages 18 months and above

Randlay Community Centre  
07792300692  
www.silhouettedanceschool.com

£4-£5 per class

The Belfrey Theatre Presents

# Cinderella

Pantomime by Ben Crocker

January 2024	February 2024
Friday 26th – 7:30pm	Friday 2nd – 7:30pm
Sat 27th – 2:30pm	Sat 3rd – 2:30pm
Sun 28th – 2:30pm	Sun 4th – 2:30pm

Full Price: £8  
Concession: £6

Book Tickets: [www.belfreytheatre.com](http://www.belfreytheatre.com)  
Belfrey Theatre, Princes Street, Wellington, Telford, TF1 1JG

**2024**

**JOIN TEAM BHANGRA FITNESS**

THE FUN FULL BODY WORKOUT TO AWESOME BHANGRA TUNES! £6

Suitable for ALL abilities, go as high or low intensity as you like!

**THURSDAY 6PM-6.50PM**

AT THE WAKES IN OAKENGATES TF2 6EP

☎ 07851270409



Protect, care and invest to create a better borough



## Hit shows in Telford JANUARY AND FEBRUARY 2024

Music Comedy Family



**Taylor Mania**  
Saturday 13 January 7.30pm

**Northern Live**  
Friday 16 February 7.30pm

**Oh What A Night**  
Saturday 20 January 7.30pm

**The King's Voice** starring Gordon Hendricks as Elvis  
Saturday 17 February 7.30pm

**Jonathan Pie: Heroes & Villains Work In Progress** Monday 22 January 7.30pm

**Circus Spectacular**  
Thursday 22 February 6.30pm

**The Freddie & Queen Experience**  
Thursday 1 February 7.30pm

**The Drifters**  
Friday 23 February 7.30pm

**P\*\*\*\*ed Up Panto: Jack and the Beanstalk** Friday 9 February 7.30pm

**Arrival: The Hits of ABBA** Saturday 24 February 7.30pm

**The Upbeat Beatles**  
Saturday 10 February 7.30pm

**Buddy Holly & The Cricketers**  
Wednesday 28 February 7.30pm

**Fireman Sam**  
The Great Camping Adventure  
Wednesday 14 February 3.30pm

**Tina Live: The Tina Turner Experience:**  
Revamped show  
Thursday 29 February 7.30pm

**Selling fast** book now!  
[www.telfordtheatre.com](http://www.telfordtheatre.com) or call 01952 382382



# Family Support



**EDGMOND TODDLERS**

**Join us at Edmond Village Hall (TF10 8HU)**  
Thursdays 10am - 12 noon (term time only)

Have fun and socialise in a friendly, safe & relaxed environment. New-born to pre-school children. New faces, always welcome.  
£3.00 per child + 50p per sibling  
£2.00 per child (childminders)  
No booking required.

**Refreshments**  
Wide selection of toys & activities  
Safe zone for babies. SEN-friendly.  
Music with singing & active nursery rhymes.  
Baby changing and disabled toilet facilities. Disabled access.

@Edmondtoddlers

**SENDIASS TELFORD & WREKIN** | **TELFORD CHILDREN'S AUTISM HUB**

Michelle from Telford & Wrekin SENDIASS (Special Educational Needs & Disability, Information Advice & Support Service) & Viki from Telford Children's Autism Hub are holding a drop in session where they will be able to answer your questions.

**NEED ADVICE?**

Join us at Wellington Library  
Wellington Civic and Leisure Centre  
Wellington Way  
Wellington  
Telford  
TF1 1LX

- Thursday 9th November 2023, 11.30am - 2pm
- Thursday 15th February 2024, 11.30am - 2pm
- Thursday 23rd May 2024, 11.30am - 2pm

If you have any questions relating to your child's educational needs or around their autism diagnosis, please drop in and chat to our friendly team

SENDIASS is a free, confidential service that offers impartial information, advice and support to families of children and young people with special educational needs or disabilities, and young people themselves.

Telford Children's Autism Hub supports families who have children under 18 years old with a formal diagnosis of Autism.

01952 262062  
childrensautism@tandwcvcs.org.uk

01952 457176  
info@iass.org.uk

A project of Telford & Wrekin CVS  
Suite 12 & 15 Hazledine House, Central Square, Telford Centre, Telford, TF3 4JL

**PARK LANE CENTRE PARK LANE TF7 5OZ**

**WE'RE BACK!!!**  
**STARTING 12TH JANUARY 2024!!!**

**Playing Together Group**  
Come and join us play with your 0-5 year olds and meet other parents & form friendships.

A free session for you and your child to enjoy games, physical play, creative activities and your own ideas are also welcome

**FRIDAYS- 1:00PM-2:30PM**  
**NO BOOKING NECESSARY!**

FOR MORE INFORMATION PLEASE CALL :  
01952 383466/38555

**ARMY WELFARE SERVICE COMMUNITY SUPPORT**

**Donnington Little Munchkin's**

Join us for a friendly chat and a stay and play session

Donnington Community Centre  
Venning Barracks - V9

Wednesday morning's  
1000 - 1130

£1 per child  
Snack included

Find us on FB to book your place - Donnington Community Centre

Themed activities, messy play, crafts, sensory play, songs, stories and more...

A new class for you!  
Tuesdays 09:00 - 10:00  
Holmer Lake Primary School - Stay and Play  
0-5 years old  
£1 includes refreshments  
Starts Tuesday 23rd Jan!!!



Sundays and specifically for Dad's!

- TOT TIME - Daddy and Baby
- Venue - Hadley Learning Community
- 09:00, 10:15 and 11:15
- £28 a month
- 0-3 years
- Regular socials

## Winter Support & Cost of Living



### PODS WARM PACKS

Embracing warmth in times of need, we're offering free warm packs for families amidst the cost of living crisis.

No eligibility criteria - just warmth and support for everyone.

One pack per household, Name and address will be required for monitoring purposes, Each Household that requires a pack must contact themselves. Packs are collection only from PODS Hub by prior arrangement.

contact: [louise@podstelford.org](mailto:louise@podstelford.org) 07767975592 to request a pack.



### Cost of Living

BVT has put together a Cost of Living Guide to help residents understand what support is available to help manage rising costs.

<https://www.bvt.org.uk/news-and-events/cost-of-living-guide-shows-support-available/>

### Cost of living support



CAN YOU PLEASE HAVE A LOOK IN YOUR CUPBOARDS, GARAGES, DRAWERS ETC. FOR MOBILE PHONES, SLEEPING BAGS, TENTS AND OTHER CAMPING EQUIPMENT FOR THE HOMELESS INDIVIDUALS WE WORK WITH IN THE TELFORD AND WREKIN AREA

IF YOU CAN DONATE ANY OF THE ABOVE, WE WOULD APPRECIATE IT GREATLY.



PLEASE DROP OFF DONATIONS OF THESE ITEMS TO: MEETING POINT HOUSE, SOUTHWATER, TELFORD TF3 4HS OR CALL OUR OUTREACH TEAM ON 01772 890017

### Winter Warm Packs

A range of items available such as

Hat and Gloves

Snood

Throw Blanket

Fluffy Socks

Thermals

Hot Water Bottle (adult only)

and more...



To apply please complete a request form for each child by scanning the QR code below.



Email: [info@challengingperceptions.co.uk](mailto:info@challengingperceptions.co.uk)  
Park Lane Centre, Park Lane, Woodside



CHALLENGING PERCEPTIONS

# Staying Safe This Winter



**STAYING SAFE IN WINTER - ICE SAFETY**

water safety Scotland

- NEVER GO ONTO THE ICE.** There is no way of knowing whether it will take your weight/how thick the ice is/how cold, deep and fast the water beneath is.
- KEEP A SAFE DISTANCE FROM THE EDGE.** Fallen leaves and snow could obscure the water's boundary and cause slippery surfaces.
- CHECK FOR SAFETY SIGNAGE.** It is there to warn you of hazards you may not be aware of.
- ALWAYS SUPERVISE CHILDREN.**
- KEEP DOGS ON LEADS AND DON'T THROW BALLS/STICKS FOR THEM NEAR ICE.** Never go on to the ice to rescue a dog.
- IN AN EMERGENCY, CALL 999 AND GIVE CALM AND ACCURATE INFORMATION ABOUT THE SITUATION AND LOCATION.** Never go on to the ice to help.

**999**

## Staying Safe this Winter

In freezing conditions think about whether you need to leave your home.

- Be cautious and take extra care when outside
- Wear shoes or boots with a good grip
- Help vulnerable relatives and neighbours
- Keep an eye on the weather and plan ahead for changes
- When driving, pack warm clothes and essentials

## STAYING SAFE IN WINTER

Icy bodies of water can look beautiful and inviting, but they can pose a serious hazard. Each year, there are distressing incidents involving individuals who have made the wrong decision to venture onto frozen-over waters with often fatal consequences.

To help keep yourself and others safe, it's important to understand the risks associated with ice and take the necessary precautions.

### ICE SAFETY ADVICE

- Always supervise children. Just a moment's distraction could have serious consequences for a curious child.
- Keep a safe distance from the edge. Fallen leaves or snow could obscure the water's true boundary.
- Check for safety signage. This can help inform you of hazards in that area you may not be aware of.
- Keep dogs on leads. Otherwise they could end up on the ice and in danger. Also don't throw sticks and balls for dogs near ice.
- Most importantly, stay off the ice. Never be tempted to venture onto ice - you have no way of knowing how thick it is and how cold and deep the water beneath is. The water beneath could also be fast-flowing. Don't ever risk it.

water safety Scotland

## 5 Things to Know about Winter Weather Forecasts

- Snow or ice totals can vary greatly over short distances**  
A heavy snow band may form, dropping more snow in one location while significantly less snow falls just a few miles away.
- Winter forecasts can change frequently**  
Forecasts may change as new model data becomes available. Always check weather.gov for the latest information.
- Focus more on the winter storm's impacts**  
Don't focus too much on exact numbers, and consider the full range of possibilities.
- Know your winter weather terminology**  
If a Watch is issued, get prepared for hazardous weather. If a Warning or Advisory is issued, take action - hazardous weather is occurring or will occur soon.
- Rely on a dependable source for weather info**  
Choose your information sources wisely, and follow a name or organization you know and trust.

## Stay safe in cold weather

Help us help you make the right choice

- Wear multiple layers of thinner clothing and shoes with good grip.
- Go to a pharmacy when you start to feel unwell, even if it's just a cough.
- Access advice and out-of-hours GPs and pharmacists through NHS 111.

2023 With BVT Lawley & Lightmoor Village



# COMMUNITY

TELFORD 2023

# DEVELOPMENT

